

Old Time Fiddle Tunes For Fiddle and Mandolin, Volume 2
by Peter Martin

Please Read First

This book is distributed using the shareware system. Try it out, if you like it please send me \$10.00. Go to www.petimarpress.com for payment info, or send to

Pete Martin
PO Box 33482
Seattle, WA 98133
206-367-9756
www.petimarpress.com
email: pete@petimarpress.com

If you prefer PayPal, email me and I'll bill you that way.

Feel free to copy and distribute to others. See my web site for other instruction materials for fiddle and mandolin.

Copyright© 1996 by Peter Martin

Old Time Fiddle Tunes

For

Fiddle and Mandolin

Volume 2

Copyright© 1996 by Peter Martin

No part of this publication and/or recording can be duplicated or used in any other way without written permission of the author.

TABLE OF CONTENTS

| | |
|-----------------------------------|--------|
| Introduction..... | iv |
| Alfie’s Hornpipe..... | 2 |
| Angeline The Baker..... | 5 |
| Angus Campbell..... | 3 |
| Big John McNeil..... | 6 |
| Big Sciota..... | 28 |
| Bonaparte Crossing the Rhine..... | 41, 42 |
| Bonnie Kate’s Reel..... | 19 |
| Boston Boy..... | 15 |
| Chief Sittin’ Bull..... | 45, 46 |
| Coming Down From Denver..... | 1 |
| Cotton Eyed Joe..... | 16 |
| Countryman’s Reel..... | 23 |
| Cuckoo’s Nest..... | 30 |
| Dubuque..... | 20 |
| Durham’s Bull..... | 33, 34 |
| Flowers of Edinburgh..... | 25 |
| Forester’s Hornpipe..... | 44 |
| Garry Owen..... | 32 |
| Georgia Boys..... | 39 |
| Granny Will Your Dog Bite?..... | 27 |
| Grey Eagle..... | 54 |
| Herman’s Hornpipe..... | 35 |
| Indian Killed a Woodcock..... | 13 |
| Jaybird..... | 10 |
| Julie Ann Flannigan..... | 31 |
| Key West Hornpipe..... | 43 |
| Leather Britches..... | 8 |
| Liverpool Hornpipe..... | 24 |
| Marmaduke’s Hornpipe..... | 60 |
| Meadow Muffins March..... | 55 |
| Miller’s Reel..... | 48 |
| Mineola Rag..... | 57-59 |
| New Half Century..... | 37 |
| Old Joe..... | 26 |
| Opry Reel..... | 36 |
| Paddy O’Pinkerton..... | 47 |
| Paddy on the Turnpike..... | 40 |
| Pete’s E Flat Hornpipe..... | 7 |
| Practicing For Weiser..... | 29 |
| Ragtime Annie..... | 49, 50 |
| Red Lion Hornpipe..... | 14 |
| Sally Johnson..... | 4 |

| | |
|---------------------------------|--------|
| Salty River Reel..... | 53 |
| Semi Professional Hornpipe..... | 17, 18 |
| Shepherd's Waltz..... | 21, 22 |
| Snowflake Reel..... | 38 |
| Temperance Reel..... | 9 |
| Westphalia Waltz..... | 11, 12 |
| Whistling Rufus..... | 51, 52 |
| Year of Jubilo..... | 56 |

Art work by Pinkerton Graphic Design, Box 201, Twisp, WA 98856

Introduction

This book is a continuation of Old Time Fiddle Tunes for Fiddle and Mandolin, Volume 1. It is collection of common old time fiddle tunes you will hear played at many Bluegrass and Old Time music jams. The tunes collected here in Volume 2 are designed for intermediate and more advanced players. Volume 1 of this series are easier versions.

The tunes are written in standard music notation and mandolin tablature. Each instrument plays the same notes. This way, both instruments can learn the same version of the tune and play them easily together.

The standard music notation is on the top staff and the mandolin tablature is on the bottom staff.

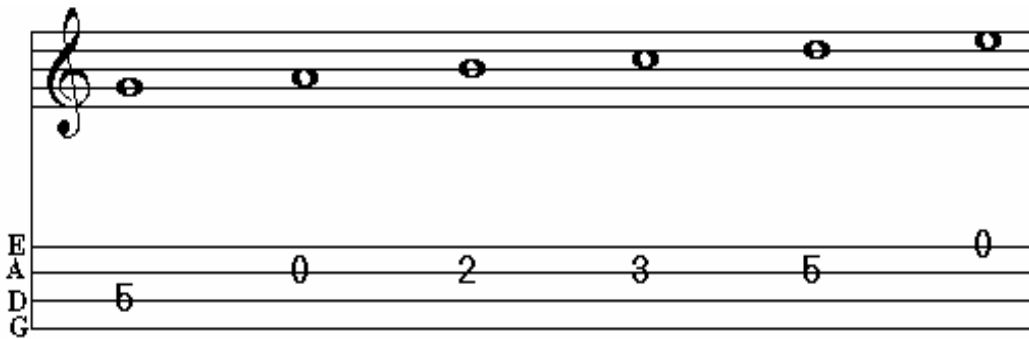

The mandolin tablature (sometimes abbreviated *tab*) represents the four string pairs on the mandolin. When you see a number, it means play that string at that fret. Thus, in the tablature above, the first note is 5 on the D string. That means play the fifth fret on the D string. If you have any trouble reading standard music notation or mandolin tablature, I suggest purchasing one of the good instruction books on the market.

Some tunes are easy, some are more difficult. When learning each tune, play through the music slowly, and fiddlers, closely watch the bow directions!

I would appreciate any comments you may have on this book. Drop me a line at the address on the next page.

Thank you and good music to all.

Many Thanks to:

Llarry Brandon, Bob Culver and Leah Larson for their help with proof reading; to Brad Pinkerton, Pinkerton Graphic Design, for the drawings and the jokes; and to Carol for her support and love. Last, thanks to every musician I was inspired by and whom I have stolen tunes from.

About the Author

Pete Martin is a musician living in Seattle, Washington. He has taught fiddle, mandolin, guitar, tenor guitar and banjo professionally since 1980. Pete plays Bluegrass, Texas style old-time fiddle and Jazz. He currently plays with the Seattle area Bluegrass group Northern Pacific.

Pete has recorded with many Northwest artists. With the Skyline Drifters he appeared on the Nashville Network Bluegrass show “Fire on the Mountain”.

Pete has won or placed near the top in many regional and national instrumental competitions. In 1983, Pete placed in the top 5 at the Walnut Valley Mandolin Contest, Winfield, Kansas. In 1994, Pete was Adult Division National Fiddle Champion, held each year at Weiser Idaho.

Collecting and transcribing tunes and solos has been a of his hobby for years. At the suggestion of students and friends, Pete founded Petimar Press in 1994 to publish some of his collections. A list of available publications is available at the end of this book or by writing to the address below.

Petimar Press

c/o Pete Martin
PO Box 33482
Seattle, WA 98133

Coming Down From Denver

Traditional

Fiddle

Mandolin Tablature

Mandolin Tablature

Mandolin Tablature

Mandolin Tablature

Alfie's Hornpipe

Traditional

Fiddle

A D A E A B E

E
A
D
G

Mandolin Tablature

4 2 | 0 4 0 4 5 0 | 4 2 | 0 5 2 5 0 | 4 0 | 4 | 2 6 2 7 0 4 | 0 5 | 2 6 2 7 0 2 4

D A E A D E A

5 2 | 5 2 0 | 4 0 4 | 5 2 | 2 0 | 2 6 2 | 0 4 | 0 5 | 2 6 2 | 0 | 4 2 0 | 4 0 |

E B

0 | 2 4 2 | 2 7 | 2 0 | 4 7 4 0 | 4 7 4 0 4 | 2 4 2 | 6 2 5 2 | 6 0 | 2 0 | 6 4 2 0 | 6 0 |

E B E

2 4 2 | 2 7 | 2 0 | 4 7 4 0 | 4 7 4 0 4 | 2 4 2 | 6 2 5 2 | 6 2 | 0 4 2 4 | 0 |

Angus Campbell

Traditional

Fiddle

Mandolin Tablature

Mandolin Tablature

Mandolin Tablature

Mandolin Tablature

Arrangement ©1996 by Pete Martin
All Rights Reserved

www.petimarpress.com

Sally Johnson

Traditional

Fiddle

E
A
D
G

Mandolin Tablature

G D G

G D G

G D G

Arrangement ©1996 by Pete Martin
All Rights Reserved

www.petimarpress.com

Angeline The Baker

Traditional

Fiddle

Mandolin Tablature

D G

D G D

D G

D G D

Arrangement ©1996 by Pete Martin
All Rights Reserved

www.petimarpress.com

Big John McNeil

Traditional

Fiddle

Mandolin Tablature

A 4 E 4

6 4 2 6 2 4 2 6 2 7 2 6 2 4 2 6 4 2 6 2 4 2 6 0 2 7 6 4 2 0 6 4

A D E A

2 6 2 4 2 6 2 7 2 6 2 4 2 6 4 2 6 4 7 6 2 0 4 2 6 2 5 4 0

A 0 V 0 V E 4

4 5 0 0 2 0 0 5 4 5 0 0 2 0 0 5 2 0 4 0 4 0 0 2 0 0 5 4 7 2 4 5

A D E A

0 0 2 0 0 5 4 5 0 0 2 0 0 2 4 5 4 2 0 2 0 5 4 5 0 2 4 5

Arrangement ©1996 by Pete Martin
All Rights Reserved

www.petimarpress.com

Pete's E Flat Hornpipe

by Pete Martin

Fiddle

Mandolin Tablature

Arrangement ©1996 by Pete Martin
All Rights Reserved

www.petimarpress.com

Leather Britches

Traditional

Fiddle

Mandolin Tablature

0 5 2 5 0 5 2 5 | 0 5 2 5 0 5 2 5 | 0 5 2 5 0 5 2 5 | 0 2 0 5 4 2 0

D G

0 5 2 5 0 5 2 5 | 0 5 2 5 0 5 0 2 | 3 5 3 2 0 5 4 2 | 0 4 0 5 2 5

C D G

3 3 3 3 0 2 | 3 2 3 5 7 5 3 0 | 3 3 3 3 0 2 | 3 0 5 3 2 5

G D G

3 3 3 3 0 2 | 3 2 3 5 7 5 3 5 | 2 5 3 5 2 3 5 2 | 3 0 5 3 2 5

D G

Arrangement ©1996 by Pete Martin
All Rights Reserved

www.petimarpress.com

Temperance Reel

Traditional

Fiddle

Mandolin Tablature

Mandolin Tablature

Mandolin Tablature

Mandolin Tablature

Arrangement ©1996 by Pete Martin
All Rights Reserved

www.petimarpres.com

Jaybird

Traditional

Fiddle

Mandolin Tablature

Mandolin Tablature

Mandolin Tablature

Mandolin Tablature

Arrangement ©1996 by Pete Martin
All Rights Reserved

www.petimarpress.com

Westphalia Waltz

Traditional

Fiddle

G Bm Em G

E
A
D
G

Mandolin Tablature

D

1. 4 G

2 4 G

Arrangement ©1996 by Pete Martin
All Rights Reserved

www.petimarpress.com

Westphalia Waltz, Page 2

Chord symbols: G, Bm, Em, G

Chord symbols: D, Bm, Bm

Chord symbol: G

Chord symbol: G

Indian Killed a Woodcock

Traditional

Fiddle

Mandolin Tablature

1. 2. D 4 G D 4 G

Arrangement ©1996 by Pete Martin
All Rights Reserved

www.petimarpress.com

Red Lion Hornpipe

Traditional

Fiddle

Mandolin Tablature

Mandolin Tablature

Mandolin Tablature

Mandolin Tablature

Arrangement ©1996 by Pete Martin
All Rights Reserved

www.petimarpress.com

Boston Boy

Traditional

Fiddle

Mandolin Tablature

Mandolin Tablature

Mandolin Tablature

Mandolin Tablature

Arrangement ©1996 by Pete Martin
All Rights Reserved

www.petimarpress.com

Cotton Eyed Joe

Traditional

Fiddle

A D A E

E
A
D
G

0 2 | 4 0 2 0 | 2 4 0 4 | 2 0 2 4 5 | 2 | 4 2 0 4 2 0 | 2 4 | 0 2 0 | 4 2 | 0 2

Mandolin Tablature

A D A E

4 0 2 0 | 2 4 0 4 | 2 0 2 4 5 | 2 | 4 2 0 4 2 0 | 2 4 | 0 2 0 | 4 2 | 0

A E A

0 0 2 0 2 5 | 2 | 5 0 2 5 0 | 0 2 | 5 | 2 0 | 5 | 4 0 2 4 0 | 0

A E A

0 0 2 0 2 5 | 2 | 5 0 2 5 0 | 0 2 | 5 | 2 0 | 5 | 4 0 2 4 0

Arrangement ©1996 by Pete Martin
All Rights Reserved

www.petimarpress.com

Semi Professional Hornpipe

by Pete Martin

Fiddle

Mandolin Tablature

1 3 5 0 3 1 5 1 3 5 6 1 5 1 6 3 1 6 5 1 1 5 3 0 3 1 3 0 3 6 0 1 3

5 0 3 1 5 1 3 5 6 1 5 1 6 3 1 5 6 3 1 5 3 6 5 3 1 6 5 3 1

4 5 1 3 0 3 5 3 4 5 1 3 0 3 1 5 1 5 6 5 6 3 1 6 5 1 6 3 1 6 3 0 4 5

1 3 0 3 5 3 4 5 1 3 0 3 1 3 5 1 6 3 1 5 3 6 5 3 1 6 5 3 1

©1996 by Peter Martin
All Rights Reserved

www.petimarpress.com

Semi Professional Hornpipe, Page 2

Bonnie Kates Reel

Traditional

Fiddle

Mandolin Tablature

E
A
D
G

5 2 0 4 5 0 2 4 5 0 4 0 4 7 4 2 6 2 5 4 7 0 4 5 2 2 5 4 7 0 4 7 4 5 2

0 4 5 4 2 0 5 4 5 4 2 0 6 2 2 5 4 7 0 4 5 2 2 5 4 7 0 4 5

2 3 5 2 5 5 5 7 5 5 5 2 5 4 5 0 2 3 5 2 5 3 7 5 3 2 0 5 4 5 0 2 3

5 2 5 2 3 5 2 5 2 3 5 2 5 4 5 0 2 3 5 2 5 3 7 5 3 2 0 5 4 5

Dubuque

Traditional

Fiddle

Mandolin Tablature

D G D A

2 4 0 2 0 0 2 4 5 0 2 0 0 5 2 0 2 4 5 2 0 5 4 0 2 5 4 2 0 4

D G A D

2 4 0 2 0 0 2 4 5 0 2 0 0 5 2 0 2 4 5 2 0 5 4 0 2 4 0

D G

0 2 4 7 2 0 4 7 0 2 0 5 4 2 0 0 2 0 2 2 4 5 4 2 0

D A D

4 7 2 0 4 7 0 2 0 5 4 2 0 4 2 4 0 2 4 0 2 0 5 2 0 4 0

Arrangement ©1996 by Pete Martin
All Rights Reserved

www.petimarpress.com

Shepherd's Waltz

Traditional

Fiddle

E
A
D
G

| | | | | | | | | |
|---|---|-----|---|-----|---|---|-----|---|
| 0 | 5 | 7 5 | 2 | 3 2 | 5 | 3 | 3 2 | 5 |
|---|---|-----|---|-----|---|---|-----|---|

Mandolin Tablature

| | | | | | | | |
|---|-----|---|-----|-----|---|---|-----|
| 0 | 2 3 | 5 | 3 2 | 0 2 | 5 | 4 | 2 0 |
|---|-----|---|-----|-----|---|---|-----|

| | | | | | | | |
|---|-----|---|-----|---|---|-----|---|
| 5 | 7 5 | 2 | 3 2 | 5 | 3 | 3 2 | 5 |
|---|-----|---|-----|---|---|-----|---|

| | | | | | | | |
|---|-----|-----|---|---|---|---|---|
| 0 | 2 3 | 5 3 | 2 | 3 | 3 | 5 | 0 |
|---|-----|-----|---|---|---|---|---|

Arrangement ©1996 by Pete Martin
All Rights Reserved

www.petimarpress.com

Shepherd's Waltz, Page 2

Chords: B7, C, D

2 2 | 7 5 4 | 5 7 5 | 4 0

Chords: C, G, A, D

2 4 5 | 0 5 4 | 2 4 0 4 | 2 4 0 4 5 0

Chords: B7, C, D

2 2 | 7 5 4 | 5 7 5 | 4 0

Chords: C, D, G

2 4 5 | 7 5 4 | 5 5

Countryman's Reel

Traditional

Fiddle

E
A
D
G

Mandolin Tablature

Mandolin Tablature

Mandolin Tablature

Mandolin Tablature

Arrangement ©1996 by Pete Martin
All Rights Reserved

www.petimarpress.com

Liverpool Hornpipe

Traditional

Fiddle

Mandolin Tablature

Mandolin Tablature

Mandolin Tablature

Mandolin Tablature

Arrangement ©1996 by Pete Martin
All Rights Reserved

www.petimarpress.com

The Flowers of Edinburg

Traditional

Fiddle

Mandolin Tablature

Mandolin Tablature

Mandolin Tablature

Mandolin Tablature

Arrangement ©1996 by Pete Martin
All Rights Reserved

www.petimarpres.com

Old Joe

Traditional

Fiddle

Mandolin Tablature

Am F7

Am C G 4 C

Arrangement ©1996 by Pete Martin
All Rights Reserved

www.petimarpres.com

Granny Will Your Dog Bite?

Traditional

Fiddle

Mandolin Tablature

Arrangement ©1996 by Pete Martin
All Rights Reserved

www.petimarpress.com

Big Sciota

Traditional

Fiddle

Mandolin Tablature

Arrangement ©1996 by Pete Martin
All Rights Reserved

www.petimarpress.com

Practicing for Weiser

by Pete Martin

Fiddle

Mandolin Tablature

E
A
D
G

4 2 | 0 2 4 7 4 2 4 | 0 2 0 5 2 5 2 1 | 0 4 0 4 0 4 2 4 | 0 5 4 2 0 5 4 2

0 2 0 2 4 7 4 2 4 | 0 2 0 5 2 5 2 1 | 0 5 4 7 5 9 7 10 | 9 7 5 0 5 4 2 | 9 5 7 11 5

5 9 12 0 0 12 9 12 5 7 | 9 0 0 9 5 9 0 2 | 5 4 0 2 2 0 5 4 | 2 5 4 2 0 5 9

12 0 0 12 9 12 5 7 | 9 0 0 9 5 9 0 2 | 5 4 0 2 2 5 2 6 | 0 5 0 4 0

©1996 by Peter Martin
All Rights Reserved

www.petimarpress.com

Cuckoo's Nest

Traditional

Fiddle

Mandolin Tablature

Mandolin Tablature

Mandolin Tablature

Mandolin Tablature

Arrangement ©1996 by Pete Martin
All Rights Reserved

www.petimarpress.com

Julie Ann Flannigan

Traditional

Fiddle

Mandolin Tablature

Mandolin Tablature

Mandolin Tablature

Mandolin Tablature

Arrangement ©1996 by Pete Martin
All Rights Reserved

www.petimarpress.com

Garry Owen

Traditional

Fiddle

Mandolin Tablature

Arrangement ©1996 by Pete Martin
All Rights Reserved

www.petimarpress.com